PART OF N.W. 1/4 OF SEC. 28, T.7N., R.1W., S.L.B.& M.

LANCER ACRES SUBDIVISION

IN NORTH OGDEN CITY

TAXING UNIT: 10

SCALE 1" - 40'

PREFIX: 17-115

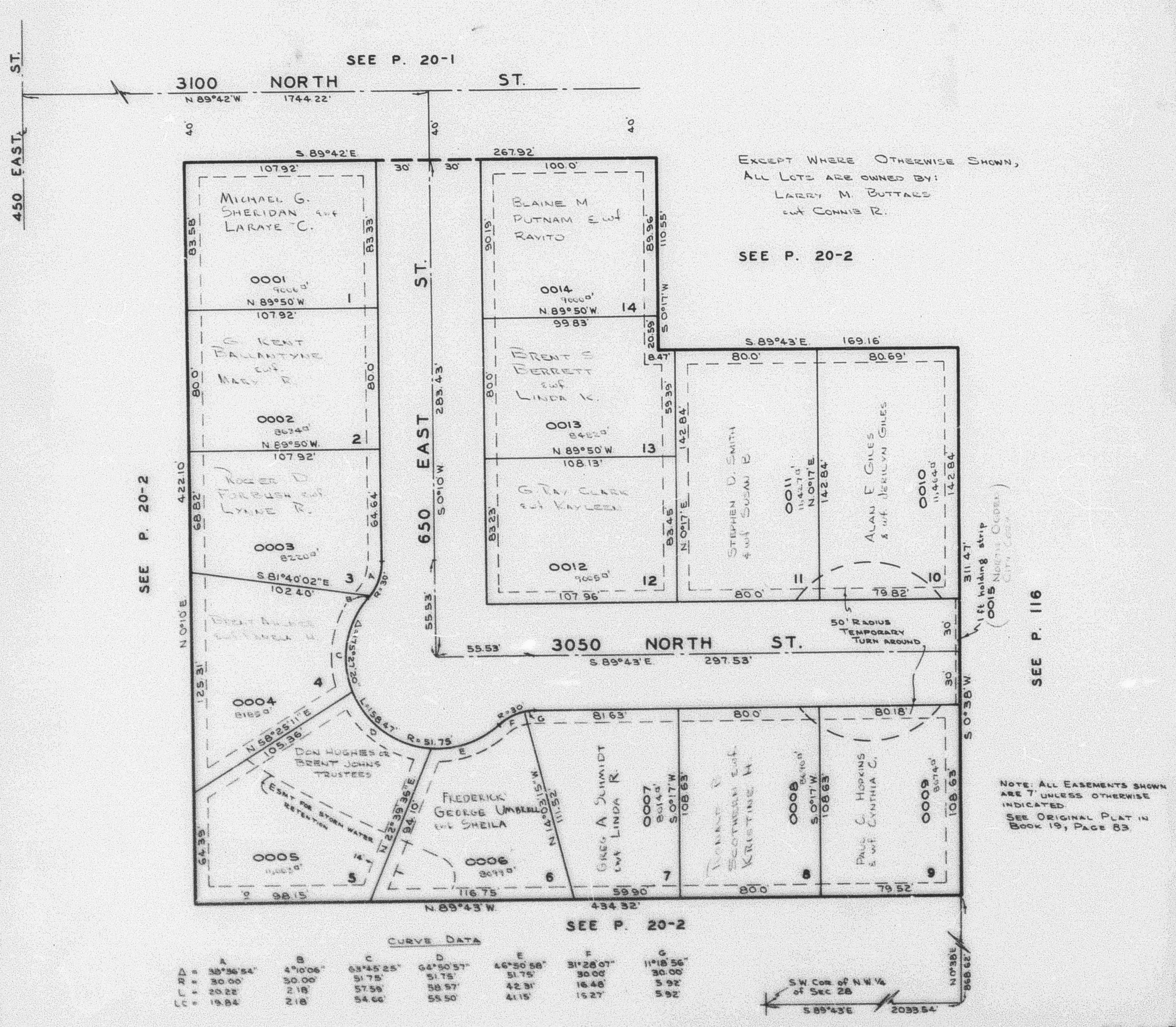

CURVE DATA

	A	B	C	D	E	F	G
Δ =	38°36'54"	4°10'06"	63°45'25"	64°50'57"	46°50'58"	31°28'07"	11°18'56"
R =	30.00'	30.00'	51.75'	51.75'	51.75'	30.00'	30.00'
L =	20.22'	2.18'	57.59'	58.57'	42.31'	16.48'	5.92'
LC =	19.84'	2.18'	54.66'	55.50'	41.15'	16.27'	5.92'

R.B. 9-1-76